ARIZONA CORRECTIONAL INDUSTRIES™

Nightingale

bullfrogpowered®

level 1 ®
certified by NSF

GREENGUARD
PRODUCT CERTIFIED FOR LOW CHEMICAL EMISSIONS
UL.COM/GG
UL 2818
GOLD

IC2 Mid Back Chair ..... [UP5UN7300] $740.00

Arizona Correctional Industries
3279 East Harbour Drive
Phoenix, AZ 85034

602 272-7600
602 272-1007 (fax)
www.aci.az.gov

ARIZONA CORRECTIONAL INDUSTRIES

IC2 Mid Back Chair ..... [UP5UN7300] $740.00

Dimensions

OVERALL	
width depth height	25.50”-27.50” 28” 38”-43”
Seat Height:	16”-21”
Weight:	49lbs
Volume:	16 cu ft
Seat Width:	19”
Seat Depth:	17”-19”
Back Width:	18.75”
Back Height:	22”
KD Volume:	16 cu ft
Inside Arm:	18.25”-20.25”
Base Diameter:	26”

IC2

Ergonomic Task Chair

ISO 14001 Certified

ISO 9001 Certified

Intelligent chair that is perfectly balanced for an exceptionally smooth ride.
The IC2 series sets ergonomic and comfort standards that are second to none.
Light weight, elelgantly functional.
One chair. Multiple applications.
Includes soft wheel casters, ENERSORB™ foam seat and upholstered seat and back.

Arizona Correctional Industries
3279 East Harbour Drive
Phoenix, AZ 85034

602 272-7600
602 272-1007 (fax)
www.aci.az.gov

ARIZONA CORRECTIONAL INDUSTRIES™

Nightingale

IC2 Mid Back Chair ..... [UP5UN7300] $740.00

FEATURES

GALILEO MECHANISM

Slow release, pneumatically assisted, infinite tilt lock, synchronous mechanism featuring an adjustable integrated dual lever seat slider, pneumatic height adjustment and easy to use tension control.

SEAT DEPTH ADJUSTMENT

Dual lever.
Allows for greater seating depth for those requiring more leg support.

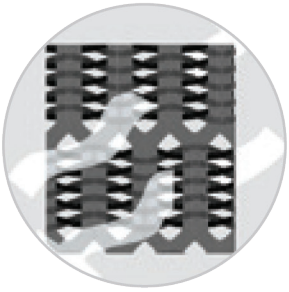

NEBULA MESH

Non see through mesh.
Seat and back. Allows air to circulate which provides a comfortable sit in all environments. It also boasts dynamic movement which promotes good posture.

4D ARMRESTS

Arms are height and width adjustable with lockable swivel, and forward/backward arm pad adjustment. Polyurethane arm pad for durability.

HEADREST

Pivots in/out and adjusts up/down on a contoured axis.

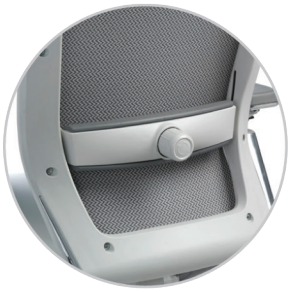

LUMBAR SUPPORT

The contoured polyurethane lumbar support pad can be easily adjusted up and down and in and out for personalized comfort and ergonomic back support.

BASE

5 prong heavy duty polished aluminum.
3″ carpet casters.

OVER 96% RECYCLABLE

40% less weight and material than the other comparable chair products.

Arizona Correctional Industries
3279 East Harbour Drive
Phoenix, AZ 85034

602 272-7600
602 272-1007 (fax)
www.aci.az.gov