AZ State Contract: ADSP012-013874

ARIZONA CORRECTIONAL INDUSTRIES™

VALO®
A division of Dauphin North America

viper chair

viper

AT A GLANCE
Model: VP9902
Seat height: 16"– 20"
Seat cushion: 19.5"w x 19"d
Seat overall: 23"w x 21"d
Distance between armrests: 19.5"
Backrest: 23.5"w x 26"h
Optional headrest: 12.75"w x 7.5"h
Colors: Back mesh is always black, seat is standard in black fabric. (COM available)
Features: Fully adjustable arms, adjustable lumbar support, tension control, optional adjustable headrest.
QuickShip: Available in black only. Product generally ships within 5 business days from receipt of order.

VP9902 Viper Chair:
Meet the chair that contours your body, minimizing strain and providing comfort all day long. The adjustable lumbar support allows you to relax your spine in a natural position; and the fully adjustable armrests conform to your arms. From the smallest to the largest of person, this large scale chair provides total body support.

Arizona Correctional Industries
3279 East Harbour Drive
Phoenix, AZ 85034

602 272-7600
602 272-1007 (fax)
www.aci.az.gov

ARIZONA CORRECTIONAL INDUSTRIES™

AZ State Contract: ADSP012-013874

VALO®
A division of Dauphin North America

$424.50 in black [UP6VP9902]

Price includes Your 50% ACI Discount!

viper

MODEL	SEAT HEIGHT	SEAT CUSHION	SEAT OVERALL	DISTANCE BETWEEN ARMS	BACKREST	HEADREST	OVERALL SIZE
VP9902	16"- 20"	19.5"W x 19"D	23"W x 21"D	19.5"	23.5"W x 26"H	N/A	26.5"W x 27"D x 38"- 42"H
VP9902 with Headrest	16"- 20"	19.5"W x 19"D	23"W x 21"D	19.5"	23.5"W x 26"H	12.75"W x 7.5"H	26.5"W x 27"D x 48"- 52"H

NOTE: *Contrasting fabric available on seat only. (COM 1 Yard)*

Get your order fast with QuickShip

QuickShip is available for this product in black only. QuickShip product generally ships within 5 business days from receipt of order.

comfortable

seating shaped for you

Imagine a chair designed for your maximum comfort—fitted to your body at a price that fits as well. We not only imagined it, but gave it form in our Viper Chair.

Clean. Sharp. Simple. The Viper Chair celebrates the individual, following the lines and shapes of your body. These ergonomic roots are matched by aesthetics that make the Viper Chair, in one word, exceptional.

The Viper is the Valo philosophy come to life—style, comfort and value intricately woven to create furniture that works for you.

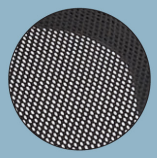

Mesh Back

Contours and supports the back for maximum ergonomic support. Mesh material allows for ventilation and the dissipation of body heat.

Fully Adjustable Arms

Armrests with soft arm pads can be adjusted into a number of positions from width to height and they even rotate.

Adjustable Lumbar Support

The lumbar support allows for easy adjustment according to your comfort and is visually concealed to give the chair a clean, simple, modern look.

Adjustable Back

The backrest angle and tension can be adjusted for your comfort—and to reduce stress on the body.

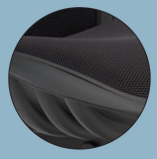

Upholstered Seat

Soft and plush, the comfortable upholstered seat provides longer hours of comfortable sitting. The waterfall front edge of the seat helps reduce stress to your legs.

Arizona Correctional Industries
3279 East Harbour Drive
Phoenix, AZ 85034

602 272-7600
602 272-1007 (fax)
www.aci.az.gov