Innovative Solutions ↔ Productive Lives™

AZ State Contract: ADSP012-013874

ARIZONA CORRECTIONAL INDUSTRIES™

VALO® A division of Dauphin North America

Valo Chairs from ACI

Designed for heavy use, these versatile chairs come with a limited 10-year warranty

Flexo [UP6FX2201]
$184.50 in black
with white back
New Poly Backrest

Sync
[UP6SN6302]
$299.50 in black

Seatwise Task
[UP6SW9840]
$347.00 in black
with arms

Polo
[UP6PL7902]
$369.50 in black

Viper
[UP6VP9902]
$424.50 in black
Top Seller!

Luxo [UP6LX4700]
$424.50 in black

Magnum 24-7
[UP6MG9982]
$584.50 in black
Rated for 400 lbs

Prices include Your 50% ACI Discount!

Prices as of June 2016, check website for current pricing.

Arizona Correctional Industries
3279 East Harbour Drive
Phoenix, AZ 85034

602 272-7600
602 272-1007 (fax)
www.aci.az.gov

AZ State Contract: ADSP012-013874

ARIZONA CORRECTIONAL INDUSTRIES

VALO®
A division of Dauphin North America

$374.50 in black [UP6DR8502]

Price includes Your 50% ACI Discount!

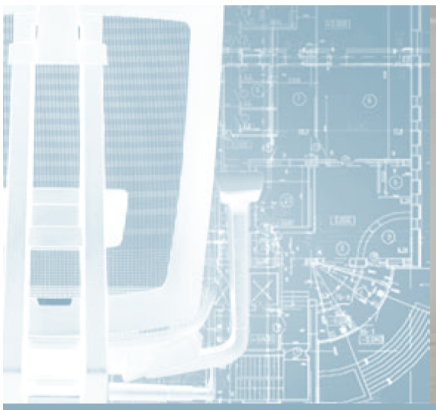

dyna-air chair

AT A GLANCE

Model: DR8502, DR8502M

Seat Height: Task Chair 16"-21", Medium Stool 19"-26"

Seat: 20"W x 19"D

Backrest: 19"W x 21.5"H

Overall: 25"W x 25"D

Colors: Back and Seat Mesh is Always Black.

Features: Synchronized Seat and Back with Tension Adjustment, Multi-Position Back Lock and Easy Glide Seat Depth Adjustment, Backrest Includes Integrated Adjustable Lumbar Support, Height Adjustable Arms with Durable Poly Pads.

DR8502 - Dyna-Air Chair
Dyna-Air is a chair that will definitely deliver a very comfortable sit to meet your specific needs. This chair has unlimited potential to adjust to exactly what you need, when you need it. It will ensure that you are comfortable as you work through the tasks at hand. Dyna-Air will be that mentor that gives you the edge to propel you to success.

DR8502M - Dyna-Air Stool
Dyna-Air stool is available in a medium height. It includes all of the features of the chair and is perfect for those applications that require a stool.

Prices as of June 2016, check website for current pricing.

Arizona Correctional Industries
3279 East Harbour Drive
Phoenix, AZ 85034

602 272-7600
602 272-1007 (fax)
www.aci.az.gov

ARIZONA CORRECTIONAL INDUSTRIES™

AZ State Contract: ADSP012-013874

VALO®
A division of Dauphin North America

dyna-air

$374.50 in black [UP6DR8502] *Price includes Your 50% ACI Discount!*

model	style	seat height	seat	backrest	overall
DR8502	Task Chair, Mesh Seat and Back with Arms	16"-21"	20"W x 19"D	19"W x 21.5"H	25"W x 25"D
DR8502M	Medium Stool , Mesh Seat and Back with Arms	19"-26"	20"W x 19"D	19"W x 21.5"H	25"W x 25"D

Mesh Color

Black

Futuristic and Foremost

To propel you to new heights

Dyna-Air is a synchro task chair that will let you take charge, drive success and elevate your career. With its synchron seat and tilt, integrated sliding seat, height adjustable arms, lumbar support, easy seated tension control adjustment and mesh seat and back, this ergonomic chair brings a cool presence to deliver a fabulous sit.

Other options of the Dyna-Air include a headrest to further ensure superb comfort and an add-on replaceable slip cover for those who prefer to have an edge.

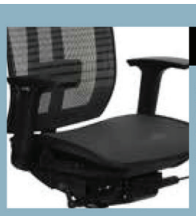

Mesh Seat and Back

Allows for ventilation and the maximum dissipation of body heat together with adjustable seat depth ensures a comfortable and ideal seated position.

Lumbar Support and Adjustable Arms

Makes it easy to get the best support to meet your individual needs by simply adjusting the position of the lumbar support or the arm position.

Synchron Seat and Tilt

Is perfect to ensure the chair is adjusted to the position that meets the needs of the user.

Optional Headrest

Adjustable headrest provides neck and head support to meet a distinguished executive's needs.

Prices as of June 2016, check website for current pricing.

Arizona Correctional Industries
3279 East Harbour Drive
Phoenix, AZ 85034

602 272-7600
602 272-1007 (fax)
www.aci.az.gov

AZ State Contract: ADSP012-013874

ARIZONA CORRECTIONAL INDUSTRIES

VALO®
A division of Dauphin North America

$184.50 in black [UP6FX2201]

Price includes Your 50% ACI Discount!

flexo chair

Cool and Composed

This chair will fit in any environment

Flexo is superbly flexible for use in a variety of environments to meet your needs for training, meeting, guest and as your individual chair for more focused work. Available in a slotted white backrest, with a clean simplistic design, this very functional chair with its swivel/tilt, tension adjustment and back lock, adjustable height and fixed arms with poly pads will provide you with a real good value.

Also, Flexo has the option of an add-on replaceable slipcover for the seat and back. Priced very economically, this chair delivers a clean and crisp professional look suitable to meet the needs of dynamic environments.

VALO®
A division of Dauphin North America

Get your order fast with QuickShip

Quickship is available for this product with black upholstered seat only. This product generally ships within 7 business days from receipt of order. For orders of 100 or more, please check lead time.

Poly Color

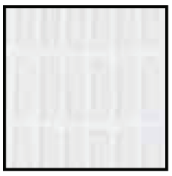

Prices as of June 2016, check website for current pricing.

Arizona Correctional Industries
3279 East Harbour Drive
Phoenix, AZ 85034

602 272-7600
602 272-1007 (fax)
www.aci.az.gov

ARIZONA CORRECTIONAL INDUSTRIES™

AZ State Contract: ADSP012-013874

VALO®
A division of Dauphin North America

$184.50 in black [UP6FX2201]

Price includes Your 50% ACI Discount!

flexo

Seat Tilt Mechanism

Offers a seat tilt mechanism to make your sit as comfortable as possible during a long day of meetings and focus work.

Poly Backrest

Available in white to give you a clean and crisp look in the office space.

Height Adjustable

Provides an adjustment feature to enable you to choose the height that best suits you.

FX2201 - Flexo Chair
Flexo brings flexibility to today's office spaces that must be able to change to meet a variety of meeting, training and focus needs. With its sleek poly white back and adjustable height as well as seat tilt, this chair will deliver a very comfortable sit while ensuring that the look is always crisp and cool to make it a happening space.

FX2201M & FX2201T - Flexo Stool
Flexo is also available as a stool in two different heights - Medium or Tall. It includes all of the features of the chair and is perfect for applications that require a stool.

AT A GLANCE

Models: FX2201, FX2201M & FX2201T

Seat Height: Chair, 16"-21", Medium Stool 19"-26", Tall Stool 23"-31"

Seat Overall: 19"W x 18.5"D

Color: White Poly Back

Backrest: 18"W x 19"H

Overall: 25"W x 25"D

Features: Swivel/Tilt with Tension Adjustment and Back Lock, Slotted White Poly Back, Fixed Arms with Durable Poly Pads, Height Adjustable

flexo

model	style	seat height	seat overall	backrest	overall
FX2201	Task Chair with Arms and Poly Back	16"-21"	19"W x 18.5"D	18"W x 19"H	25"W x 25"D
FX2201M	Medium Stool with Arms and Poly Back	19"-26"	19"W x 18.5"D	18"W x 19"H	25"W x 25"D
FX2201T	Tall Stool with Arms and Poly Back	23"-31"	19"W x 18.5"D	18"W x 19"H	25"W x 25"D

Prices as of June 2016, check website for current pricing.

Arizona Correctional Industries
3279 East Harbour Drive
Phoenix, AZ 85034

602 272-7600
602 272-1007 (fax)
www.aci.az.gov

Innovative Solutions ↔ Productive Lives™

AZ State Contract: ADSP012-013874

ARIZONA CORRECTIONAL INDUSTRIES™

VALO®
A division of Dauphin North America

$299.50 in black [UP6SN6302]

Price includes your 50% ACI Discount!

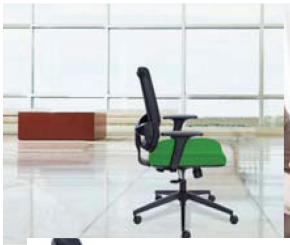

sync chair

SN6302

SN6302 Sync Chair:
Meet the chair that changes with your mood. Sleek, Stylish and Easy to operate in the seated position. Adjustable back, tension control and multifunctional arms are just a few components that make this chair all about you. With numerous seating positions this comfortable chair has endless possibilities.

SN6302M Sync Stool
Sync stool is available in medium height incorporating the same features and adjustments as the Sync task chair.

sync

AT A GLANCE

Model: SN6302, SN6302M

Seat height: 16"– 21"

Seat overall: 19"w x 19"d

Distance between armrests: 19.5"

Backrest: 16.5"w x 21.5"h

Colors: Back mesh is always black, seat is standard in black fabric. (COM available)

Features: Fully adjustable arms, adjustable lumbar support, tension control, adjustable seat depth.

QuickShip: Available in black only. Product generally ships within 7 business days from receipt of order.

Prices as of June 2016, check website for current pricing.

Arizona Correctional Industries
3279 East Harbour Drive
Phoenix, AZ 85034

602 272-7600
602 272-1007 (fax)
www.aci.az.gov

ARIZONA CORRECTIONAL INDUSTRIES™

AZ State Contract: ADSP012-013874

VALO®
A division of Dauphin North America

$299.50 in black [UP6SN6302]

Price includes your 50% ACI Discount!

sync

MODEL	STYLE	SEAT HEIGHT	SEAT OVERALL	DISTANCE BETWEEN ARMS	BACKREST	OVERALL SIZE
SN6302	Task Chair	16"– 21"	19"W x 19"D	19.5"	16.5"W x 21.5"H	25"W x 25"D x 37.5 - 42.5"H
SN6302M	Medium Height Stool	19"– 26"	19"W x 19"D	19.5"	16.5"W x 21.5"H	25"W x 25"D x 40.5 - 47.5"H

NOTE: *Fabric available on seat only.*

The new standard
in today's office

Today's work environment is becoming more intricate each day and greater demands are being placed on the products that furnish them.

Enter SYNC the new generation task chair economically bringing together function and form.

This dynamic chair includes all the required task chair functions, comfort, ergonomic support, adjustable seat height, depth adjustable back, multifunctional arms with syncro movement all as a standard.

Its thin profile and mesh back adds to its minimalist look, while its small footprint makes sure it is suitable for all today's work areas.

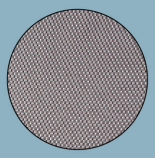

Mesh Back

Contours and supports the back for maximum ergonomic support. Mesh material allows for ventilation and the dissipation of body heat.

Fully Adjustable Arms

Armrests with soft arm pads can be adjusted into a number of positions from width to height and they even rotate.

Adjustable Seat Depth

The adjustable back enable the seat depth to be controlled enabling both smaller and larger people to sit comfortably.

Tension Adjustment

The tension to the synchron type mechanism enables the chair to comfortably support people of differing weights.

Upholstered Seat

Soft and plush, the comfortable upholstered seat provides longer hours of comfortable sitting. The waterfall front edge of the seat helps reduce stress to your legs.

Prices as of June 2016, check website for current pricing.

Arizona Correctional Industries
3279 East Harbour Drive
Phoenix, AZ 85034

602 272-7600
602 272-1007 (fax)
www.aci.az.gov

AZ State Contract: ADSP012-013874

ARIZONA CORRECTIONAL INDUSTRIES™

VALO®
A division of Dauphin North America

$274.50 in black [UP6SW9840]

Price includes Your 50% ACI Discount!

seatwise task chair

seatwise task

AT A GLANCE
Models: SW9840, SW9820, SW9827
Seat height: Varies with model
Seat overall: 19"w x 18"d
Distance between optional arms: 18"
Backrest: 16.5"w x 17"h (medium back); 17.5"w x 20.5"h (tall back).
Optional arms: Arms are height adjustable.
Colors: Available in a wide variety of colors. See fabric card. (COM available)
Features: Backrest angle with tension adjustment supports the back dynamically as you move.
QuickShip: Available in black, navy, burgundy and gray. Product generally ships within 5 business days from receipt of order.

SW9820 Medium Back Task Chair:
The medium back task chair fits anywhere in your office. The back-rest angle with tension adjustment supports the back dynamically as you move. Found the perfect position? It's easy to lock as well. The touch latch backrest height adjusts 4".

SW9840 Tall Back Task Chair:
Features ergonomic support for your all-day comfort. The backrest angle with tension adjustment supports the back dynamically as you move, or can be locked in the desired position if you prefer. The touch latch backrest height adjusts 4" for optimal lumbar support. Available with optional adjustable armrests.

SW9827 Stool:
The standard stool in the industry, the Seatwise Stool is available in 2 different height pneumatic cylinders—(M) Medium or (T) Tall. The Seatwise Stool also features the backrest angle with tension adjustment to support the back dynamically, or it can be locked in your desired position. The standard sturdy, height adjustable footring, supports the weight of the user.

SW9820
with optional arms

Prices as of June 2016, check website for current pricing.

Arizona Correctional Industries
3279 East Harbour Drive
Phoenix, AZ 85034

602 272-7600
602 272-1007 (fax)
www.aci.az.gov

ARIZONA CORRECTIONAL INDUSTRIES™

AZ State Contract: ADSP012-013874

VALO®
A division of Dauphin North America

$274.50 in black [UP6SW9840]

Price includes Your 50% ACI Discount!

seatwise task

MODEL	STYLE	SEAT HEIGHT	SEAT OVERALL	DISTANCE BETWEEN ARMS	BACKREST
SW9820	Medium Back Chair	16"– 21"	19"w x 18"D	18"	16.5"w x 17"H
SW9840	Tall Back Chair	16"– 21"	19"w x 18"D	18"	17.5"w x 20.5"H
SW9827M	Medium Height Stool	19"– 26"	19"w x 18"D	18"	16.5"w x 17"H
SW9827T	Tall Height Stool	23"– 32"	19"w x 18"D	18"	16.5"w x 17"H

NOTE: *Fabric Requirements—COM 1 Yard. All stools have a medium back. Tall back can be included only on special request.*

Get your order fast with QuickShip

QuickShip is available in black, navy, burgundy and gray. QuickShip product generally ships within 5 business days from receipt of order. All other order variations will ship within approximately 4–6 weeks.

ergonomics & economics

harmoniously co-exist in a chair

The Seatwise Task is the natural chair for your office. It responds to you—your size, form, even work—regardless of where you are doing your sitting. The backrest actually moves with you, responding dynamically as you go about your work day. It's simple to use, combining ergonomics, looks and affordability.

And it's made by Valo—where style, comfort and value are intricately woven to create furniture that works for you.

SW9840

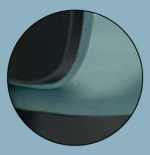

Contoured Seat and Back

Provides body-countoured support while you sit. The seat waterfall front edge reduces leg pressure.

Dynamic Support

Backrest angle with tension adjustment supports the back dynamically as you move, or can be locked into your preferred position.

Adjustable Backrest

Simple touch-latch backrest height adjusts 4" for optimal lumbar support.

5-Star Base

Flat top provides comfortable feet support.

Prices as of June 2016, check website for current pricing.

Arizona Correctional Industries
3279 East Harbour Drive
Phoenix, AZ 85034

602 272-7600
602 272-1007 (fax)
www.aci.az.gov

Innovative Solutions ↔ Productive Lives™

AZ State Contract: ADSP012-013874

ARIZONA CORRECTIONAL INDUSTRIES™

VALO®
A division of Dauphin North America

$369.50 in black [UP6PL7902]

Price includes Your 50% ACI Discount!

polo chair

versatile seating

for here, there and everywhere

How best to describe a chair that makes seating what it should be—simple? A chair that works in your office, or in a conference room, or in that small space you call a huddle room, and has the appealing looks and comfort features you expect from a more expensive chair?

We call it the Polo: It's the chair that's simply resourceful, fitting different people, different needs, and even different rooms. Polo is available as a chair—with or without a headrest, and as an adjustable stool. All affordably priced to fit your budget. And it's made by Valo—where style, comfort and value are intricately woven to create furniture that works for you.

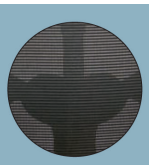

Mesh Back

Mesh material allows for ventilation and the dissipation of body heat. Contoured back allows for natural seating position.

Lumbar Support with EZ Adjust Knob

Allows for easy adjustment of the lumbar support in depth to support the lumbar of each and every individual.

Upholstered Seat

Soft and plush, the comfortable seat lets you sit for longer hours. The waterfall front edge of the seat helps reduce stress to your legs.

Fully Adjustable Arms and Back

Infinite number of adjustable locking positions of the back angle for comfort which reduces stress on the body. Soft-padded armrests rotate, adjust in height and width, and lock easily into position.

Prices as of June 2016, check website for current pricing.

Arizona Correctional Industries
3279 East Harbour Drive
Phoenix, AZ 85034

602 272-7600
602 272-1007 (fax)
www.aci.az.gov

ARIZONA CORRECTIONAL INDUSTRIES™

AZ State Contract: ADSP012-013874

VALO®
A division of Dauphin North America

$369.50 in black [UP6PL7902]

Price includes Your 50% ACI Discount!

polo

MODEL	STYLE	SEAT HEIGHT	SEAT OVERALL	DEPTH OVERALL	BACKREST	HEADREST	OVERALL SIZE
PL7902	Task Chair	18"– 22"	19.5"W x 19"D	26.5"	19.5"W x 21"H	N/A	20"W x 26.5"D x 38"– 41"H
PL7902 with Headrest	Task Chair	18"– 22"	19.5"W x 19"D	26.5"	19.5"W x 21"H	11.5"W x 8"H	20"W x 26.5"D x 46"– 53"H

NOTE: *Fabric requirements—Seat and Headrest (COM 1 Yard). Distance between arms is adjustable (18"– 20").*

PL7902

PL7902 Polo Chair

As creative as it is practical, the Polo is the chair for all users in any space. The easily adjusted lumbar support allows adjustments according to your comfort. The headrest adjusts vertically, forward and backwards to alleviate neck and shoulder stress. And its ideal scale makes it comfortable for everyone—without taking up too much floor space.

AT A GLANCE

MODELS: PL7902

SEAT HEIGHT: 18"– 22"

SEAT OVERALL: 19.5"W x 19"D

DISTANCE BETWEEN ARMRESTS: 18"– 20" (Adjustable)

BACKREST: 19.5"W x 21"H

OPTIONAL HEADREST: 11.5"W x 8"H

COLORS: Back mesh is always black, seat is standard in black fabric. (COM available)

FEATURES: Lumbar Support with EZ-Adjust Knob, Optional Headrest, Mesh Back for comfort and reduction in body heat, Synchronized Seat & Backrest, Upholstered Soft Seat, Fully Adjustable Arms, Variable Backlock, Tension Control

Prices as of June 2016, check website for current pricing.

Arizona Correctional Industries
3279 East Harbour Drive
Phoenix, AZ 85034

602 272-7600
602 272-1007 (fax)
www.aci.az.gov

ARIZONA CORRECTIONAL INDUSTRIES

AZ State Contract: ADSP012-013874

VALO®
A division of Dauphin North America

$429.50 in black [UP6PL7902M]

Price includes Your 50% ACI Discount!

Polo Stool

PL7902M, PL7902T Polo Stool

Polo stool is available in your choice of 2 different height pneumatic cylinders—(M) Medium, or (T) Tall. Incorporating the same features and adjustments as the Polo chair, it's perfect for bench-height applications such as banks, labs, and schools.

AT A GLANCE

Models: PL7902M, PL7902T

Seat height: 18″– 22″

Seat overall: 19.5″w x 19″d

Distance between armrests: 18″– 20″ (Adjustable)

Backrest: 19.5″w x 21″h

Optional headrest: 11.5″w x 8″h

Colors: Back mesh is always black, seat is standard in black fabric. (COM available)

Features: Lumbar Support with EZ-Adjust Knob, Optional Headrest, Mesh Back for comfort and reduction in body heat, Synchronized Seat & Backrest, Upholstered Soft Seat, Fully Adjustable Arms, Variable Backlock, Tension Control

QuickShip: Available in black only. Product generally ships within 5 business days from receipt of order.

Prices as of June 2016, check website for current pricing.

Arizona Correctional Industries
3279 East Harbour Drive
Phoenix, AZ 85034

602 272-7600
602 272-1007 (fax)
www.aci.az.gov

ARIZONA CORRECTIONAL INDUSTRIES™

AZ State Contract: ADSP012-013874

VALO®
A division of Dauphin North America

$429.50 in black [UP6PL7902M]

Price includes Your 50% ACI Discount!

Polo Stool

MODEL	STYLE	SEAT HEIGHT	SEAT OVERALL	DEPTH OVERALL	BACKREST	HEADREST	OVERALL SIZE
PL7902M	Medium Height Stool	21"- 27"	19.5"W x 19"D	26.5"	19.5"W x 21"H	N/A	20"W x 26.5"D x 41"- 47"H
PL7902T	Tall Height Stool	25"- 33"	19.5"W x 19"D	26.5"	19.5"W x 21"H	N/A	20"W x 26.5"D x 45"- 53"H

NOTE: *Fabric requirements—Seat and Headrest (COM 1 Yard). Distance between arms is adjustable (18"- 20").*

versatile seating

for here, there and everywhere

How best to describe a chair that makes seating what it should be—simple? A chair that works in your office, or in a conference room, or in that small space you call a huddle room, and has the appealing looks and comfort features you expect from a more expensive chair?

PL7902T

We call it the Polo: It's the chair that's simply resourceful, fitting different people, different needs, and even different rooms. Polo is available as a chair—with or without a headrest, and as an adjustable stool. All affordably priced to fit your budget. And it's made by Valo—where style, comfort and value are intricately woven to create furniture that works for you.

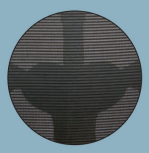

Mesh Back

Mesh material allows for ventilation and the dissipation of body heat. Contoured back allows for natural seating position.

Lumbar Support with EZ Adjust Knob

Allows for easy adjustment of the lumbar support in depth to support the lumbar of each and every individual.

Upholstered Seat

Soft and plush, the comfortable seat lets you sit for longer hours. The waterfall front edge of the seat helps reduce stress to your legs.

Fully Adjustable Arms and Back

Infinite number of adjustable locking positions of the back angle for comfort which reduces stress on the body. Soft-padded armrests rotate, adjust in height and width, and lock easily into position.

Prices as of June 2016, check website for current pricing.

Arizona Correctional Industries
3279 East Harbour Drive
Phoenix, AZ 85034

602 272-7600
602 272-1007 (fax)
www.aci.az.gov

AZ State Contract: ADSP012-013874

ARIZONA CORRECTIONAL INDUSTRIES™

VALO®
A division of Dauphin North America

$424.50 in black [UP6VP9902]

Price includes Your 50% ACI Discount!

viper chair

viper

AT A GLANCE
Model: VP9902
Seat height: 16"– 20"
Seat cushion: 19.5"w x 19"d
Seat overall: 23"w x 21"d
Distance between armrests: 19.5"
Backrest: 23.5"w x 26"h
Optional headrest: 12.75"w x 7.5"h
Colors: Back mesh is always black, seat is standard in black fabric. (COM available)
Features: Fully adjustable arms, adjustable lumbar support, tension control, optional adjustable headrest.
QuickShip: Available in black only. Product generally ships within 5 business days from receipt of order.

VP9902 Viper Chair:
Meet the chair that contours your body, minimizing strain and providing comfort all day long. The adjustable lumbar support allows you to relax your spine in a natural position; and the fully adjustable armrests conform to your arms. From the smallest to the largest of person, this large scale chair provides total body support.

Prices as of June 2016, check website for current pricing.

Arizona Correctional Industries
3279 East Harbour Drive
Phoenix, AZ 85034

602 272-7600
602 272-1007 (fax)
www.aci.az.gov

ARIZONA CORRECTIONAL INDUSTRIES™

AZ State Contract: ADSP012-013874

VALO®
A division of Dauphin North America

$424.50 in black [UP6VP9902]

Price includes Your 50% ACI Discount!

viper

MODEL	SEAT HEIGHT	SEAT CUSHION	SEAT OVERALL	DISTANCE BETWEEN ARMS	BACKREST	HEADREST	OVERALL SIZE
VP9902	16"- 20"	19.5"W x 19"D	23"W x 21"D	19.5"	23.5"W x 26"H	N/A	26.5"W x 27"D x 38"- 42"H
VP9902 with Headrest	16"- 20"	19.5"W x 19"D	23"W x 21"D	19.5"	23.5"W x 26"H	12.75"W x 7.5"H	26.5"W x 27"D x 48"- 52"H

NOTE: *Contrasting fabric available on seat only. (COM 1 Yard)*

Get your order fast with QuickShip

QuickShip is available for this product in black only. QuickShip product generally ships within 5 business days from receipt of order.

comfortable

seating shaped for you

Imagine a chair designed for your maximum comfort—fitted to your body at a price that fits as well. We not only imagined it, but gave it form in our Viper Chair.

Clean. Sharp. Simple. The Viper Chair celebrates the individual, following the lines and shapes of your body. These ergonomic roots are matched by aesthetics that make the Viper Chair, in one word, exceptional.

The Viper is the Valo philosophy come to life—style, comfort and value intricately woven to create furniture that works for you.

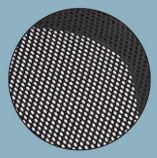

Mesh Back

Contours and supports the back for maximum ergonomic support. Mesh material allows for ventilation and the dissipation of body heat.

Fully Adjustable Arms

Armrests with soft arm pads can be adjusted into a number of positions from width to height and they even rotate.

Adjustable Lumbar Support

The lumbar support allows for easy adjustment according to your comfort and is visually concealed to give the chair a clean, simple, modern look.

Adjustable Back

The backrest angle and tension can be adjusted for your comfort—and to reduce stress on the body.

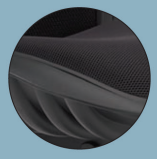

Upholstered Seat

Soft and plush, the comfortable upholstered seat provides longer hours of comfortable sitting. The waterfall front edge of the seat helps reduce stress to your legs.

Prices as of June 2016, check website for current pricing.

Arizona Correctional Industries
3279 East Harbour Drive
Phoenix, AZ 85034

602 272-7600
602 272-1007 (fax)
www.aci.az.gov

AZ State Contract: ADSP012-013874

ARIZONA CORRECTIONAL INDUSTRIES™

VALO®
A division of Dauphin North America

$243.50 in black [UP6VA5301]

Price includes Your 50% ACI Discount!

vida chair

VA5301 - VIda Chair
This task chair has many benefits to make it a simple addition to your office team. The intuitive motion back gives support as you move laterally, tilt backward, or adjust up or down, Vida's form and function will always be perfection.

VA5301M & VA5301T - Vida Stool
Vida stool is available in your choice of two different heights - medium or tall. Incorporating the same adjustments as the Vida chair, it is perfect for applications that require a stool height.

AT A GLANCE

Model: VA5301, VA5301M, VA5301T

Seat height: Chair 16"-21", Medium Stool 19"-26", Tall Stool 23"-32"

Seat Overall: 19.5"W x 19"D

Distance Between Arms: 19.5"

Backrest: 16.5"W x 21.5"H

Overall: 25"W x 25"D

Features: Flexible Back with Tension Adjustment, Black Woven Knit Mesh Back, Height Adjustable, Fixed Arms with Durable Poly Pads

Prices as of June 2016, check website for current pricing.

Arizona Correctional Industries
3279 East Harbour Drive
Phoenix, AZ 85034

602 272-7600
602 272-1007 (fax)
www.aci.az.gov

ARIZONA CORRECTIONAL INDUSTRIES™

AZ State Contract: ADSP012-013874

VALO®
A division of Dauphin North America

$243.50 in black [UP6VA5301]

Price includes Your 50% ACI Discount!

vida

model	style	seat height	seat overall	backrest	overall
VA5301	Task Chair with Arms	16"-21"	19.5"W x 19"D	16.5"W x 21.5"H	25"W x 25"D
VA5301M	Medium Stool with Arms	19"-26"	19.5"W x 19"D	16.5"W x 21.5"H	25"W x 25"D
VA5301T	Tall Stool with Arms	23"-32"	19.5"W x 19"D	16.5"W x 21.5"H	25"W x 25"D

Mesh Color

Black

The Office Cheerleader

that keeps everyone engaged

Vida is a striking task chair that has a very comfortable sit to make your time in the office productive and focused to complete the work at hand. This delightfully charming chair with its "V" back flexes with you as you move and is height adjustable. Standard with fixed arms, upholstered seat and mesh back, Vida is an uncomplicated chair that will make a great choice for a conference chair.

Vida will bring to the office a hip, hip, hooray design that will help you create an environment where everyone champions success. Also, the optional replaceable slip cover for back or seat will let you complement any color scheme to meet your specific needs.

Intuitive Motion Back

Offers support for the user laterally when moving in the seated position and the tension can be adjusted with more or less resistance to ensure maximum support.

Height Adjustable

Allows for the ideal adjustment of the chair to enable maximum comfort that meets the specific needs of the user.

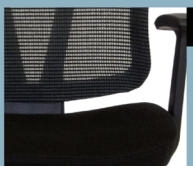

Upholstered Seat

Helps reduce stress through the soft and plush waterfall seat that enables you to sit for longer hours.

Prices as of June 2016, check website for current pricing.

Arizona Correctional Industries
3279 East Harbour Drive
Phoenix, AZ 85034

602 272-7600
602 272-1007 (fax)
www.aci.az.gov

AZ State Contract: ADSP012-013874

ARIZONA CORRECTIONAL INDUSTRIES™

VALO®
A division of Dauphin North America

$424.50 in black [UP6LX4700]

Price includes Your 50% ACI Discount!

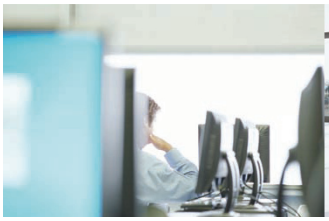

luxo chair

LX4700 Luxo Chair:
The Luxo is the chair that gives you the softness and beauty of leather, without the maintenance or cost. *LeatherSoft* is redefining luxury seating. In fact, we think it's better than leather, because it's softer and stronger. But it's more than a great looking chair. The Luxo is committed to providing the ultimate—in support, strength, comfort, and beauty. In fact the only thing that's not luxurious about the Luxo is the price.

luxo

AT A GLANCE
Model: LX4700
Seat height: 18"– 21"
Seat overall: 20"w x 19.5"d
Distance between arms: 19"
Backrest: 20"w x 23"h
Colors: Available in black only.
Features: *LeatherSoft* material, 3 point pivot arms, Seat with adjustable knee-tilt mechanism and Pneumatic seat height adjustment.
QuickShip: Available in black only. Product generally ships within 5 business days from receipt of order.

Prices as of June 2016, check website for current pricing.

Arizona Correctional Industries
3279 East Harbour Drive
Phoenix, AZ 85034

602 272-7600
602 272-1007 (fax)
www.aci.az.gov

ARIZONA CORRECTIONAL INDUSTRIES™

AZ State Contract: ADSP012-013874

VALO®
A division of Dauphin North America

$424.50 in black [UP6LX4700]

Price includes Your 50% ACI Discount!

luxo

MODEL	SEAT HEIGHT	SEAT OVERALL	DISTANCE BETWEEN ARMS	BACKREST	OVERALL SIZE
LX4700	18"– 21"	20"W x 19.5"D	19"	20"W x 23"H	24"W x 27"D x 41"– 44"H

Get your order fast with QuickShip

QuickShip is available for this product in black only. QuickShip product generally ships within 5 business days from receipt of order.

luxuriously leather soft

luxuriously leather strong

When you first see the Luxo, you'll notice its obvious good looks—the professional styling and appealing profile. And then you sit in it. You feel how soft it is. Supple. It's not just comfortable. It is luxurious. Like leather, but much more durable and affordable.

We call it *LeatherSoft* upholstery, a revolutionary new material that gives you the elegance and feel of leather, without the cost and maintenance. Woven together with the smooth action seat mechanism and the 3 point pivot arms the comfort experience is unparalleled. It's another innovation brought to you by Valo—where style, comfort and value are intricately woven to create furniture that works for you.

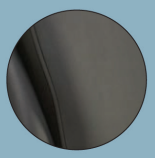

LeatherSoft

This luxurious upholstery is softer and more durable than leather, and requires less maintenance.

Contoured Back

Provides the ultimate in lumbar and back support.

Molded Seat with Waterfall Front

The molded seat includes a knee-tilt mechanism, ensuring all-day seating comfort and allowing your feet to remain on the floor even as you recline. The waterfall front edge reduces leg pressure.

Arms of Steel

The steel arms have a 3 point pivot action for ideal arm support no matter what position the seat is in; the soft polyurethane arm pads ensure arm comfort while protecting the chair and table when not in use.

Prices as of June 2016, check website for current pricing.

Arizona Correctional Industries
3279 East Harbour Drive
Phoenix, AZ 85034

602 272-7600
602 272-1007 (fax)
www.aci.az.gov

Innovative Solutions ↔ Productive Lives™

AZ State Contract: ADSP012-013874

ARIZONA CORRECTIONAL INDUSTRIES™

VALO®
A division of Dauphin North America

$584.50 in black [UP6MG9982]

Price includes Your 50% ACI Discount!

magnum chair

EMERGENCY SERVICES APPROVED

Multi-shift / 24 - 7

400 Lbs

MG9982
with optional headrest

MG9982 Magnum Chair:
Specializing in seating for exceptional demands, this industrial strength chair performs better and longer than other chairs in its class. Magnum fits your body minimizing stress and providing comfort all day and night. The adjustable lumbar support allows you to relax your spine in a natural position and the armrests are fully adjustable to meet your desired position.
Police forces, Security guards, Call centers, Emergency facilities and many other 24/7 facilities are demanding the new force in the industry – "Magnum"

magnum

AT A GLANCE
Model: MG9982
Seat height: 16"– 21"
Seat cushion: 19.5"w x 19"d
Seat overall: 23"w x 21"d
Distance between armrests: 19.5"
Backrest: 23.5"w x 26"h
Optional headrest: 12.75"w x 7.5"h
Colors: Back mesh is always black, seat is standard in black fabric. (com available)
Features: Fully adjustable arms, adjustable lumbar support, tension control, optional adjustable headrest.
QuickShip: Available in black only. Product generally ships within 7 business days from receipt of order.

Prices as of June 2016, check website for current pricing.

Arizona Correctional Industries
3279 East Harbour Drive
Phoenix, AZ 85034

602 272-7600
602 272-1007 (fax)
www.aci.az.gov

ARIZONA CORRECTIONAL INDUSTRIES™

AZ State Contract: ADSP012-013874

VALO®
A division of Dauphin North America

$584.50 in black [UP6MG9982]
Price includes Your 50% ACI Discount!

magnum

MODEL	SEAT HEIGHT	SEAT CUSHION	SEAT OVERALL	DISTANCE BETWEEN ARMS	BACKREST	HEADREST	OVERALL SIZE
MG9982	16"- 21"	19.5"W x 19"D	23"W x 21"D	19.5"	23.5"W x 26"H	N/A	26.5"W x 27"D x 38"- 43"H
MG9982 with Headrest	16"- 21"	19.5"W x 19"D	23"W x 21"D	19.5"	23.5"W x 26"H	12.75"W x 7.5"H	26.5"W x 27"D x 48"- 53"H

NOTE: *Contrasting fabric available on seat only. (COM 1 Yard)*

Get your order fast with QuickShip

QuickShip is available for this product in black only. QuickShip product generally ships within 7 business days from receipt of order.

Strength 24/7

comfort, 400 lbs performance

If you're looking for a chair designed for maximum comfort and built with industrial strength components, Magnum is the chair for you.

The reinforced version of the original Viper chair, the Magnum is capable of comfortably holding 400 pounds for 24-hours 7 days a week. A chair designed with larger and bigger requirements than what the industry currently expects.

Clean. Sharp. Simple. Magnum celebrates the individual, following the lines and shapes of the body. The unmatched soft upholstered seat and fully adjustable lumbar support far surpass your comfort needs. The ergonomic roots are matched by aesthetics that make the Magnum suitable for office, operational and industrial use.

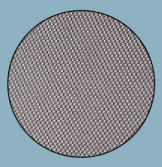

Mesh Back

Contours and supports the back for maximum ergonomic support. Mesh material allows for ventilation and the dissipation of body heat.

Fully Adjustable Arms

Armrests with soft rotating arm pads can be adjusted into a number of positions. Arms can easily be removed for larger users.

Adjustable Lumbar Support

The backrest angle and tension can be adjusted for your comfort. The lumbar support assists to reduce stress on the body.

Industrial Strength

Greatly strengthened components enable the chair to be used in extreme conditions. This chair is built for longer hours and larger loads.

Upholstered Seat

Soft and plush, the comfortable upholstered seat provides longer hours of comfortable sitting. The waterfall front edge of the seat helps reduce stress to your legs.

Prices as of June 2016, check website for current pricing.

Arizona Correctional Industries
3279 East Harbour Drive
Phoenix, AZ 85034

602 272-7600
602 272-1007 (fax)
www.aci.az.gov

Innovative Solutions ↔ Productive Lives™

AZ State Contract: ADSP012-013874

Quote Request

Name: _____ Date: _____ Purchase Order: _____

Company: _____ Email: _____

Street: _____ Phone Number: _____ Fax Number: _____

City: _____ Zip Code: _____

Bill to (Check here __ if same as above.) Name: _____

Street: _____ Email: _____

City: _____ Zip Code: _____ Phone Number: _____ Fax Number: _____

Ship to (Same as top address __ Bill to __ above.) Name: _____

Street: _____ Email: _____

City: _____ Zip Code: _____ Phone Number: _____ Fax Number: _____

Item Code	Description	Size/Color	Line Price	Qty	Line Total

Subtotal	
Sales Tax 8.3%	
Freight	
Total	

☐ See attached Worksheet for order details.

By signing below, I am certifying that I am an authorized purchasing agent for the above named company.

Authorized Signature: _____

Please sign and fax completed Quote Request to 602-272-1007

Prices as of June 2016, check website for current pricing.

Arizona Correctional Industries
3279 East Harbour Drive
Phoenix, AZ 85034

602 272-7600
602 272-1007 (fax)
www.aci.az.gov